

BUBBENHALL VILLAGE HALL

Interested in a venue for your party, reception, dance, meeting etc?

- ◆ Capacity up to 100 persons
- ◆ Well equipped kitchen
- ◆ Large car park
- ◆ Disabled facilities

For further details and availability, please telephone our Bookings Secretary:

Mrs Joan Brandrick
☎ 024 7630 7322

Reflexology

Hands on treatment for that feel good factor

Reflexology is a complementary therapy, which works on the feet to help the body restore its natural balance

It is suitable for all ages, both male and female and can bring relief to a number of conditions, especially those relating to stress.

So if you or your partner are in need of regaining that general sense of well-being, contact

Rachel Wallace, 23 Orchard Way
Tel 024 76306801 or 07752 292117

Trained with the Association of Reflexologists,
(NHS recognised qualification)

Stuck for ideas for Christmas or birthdays?
Gift vouchers available

*Introductory offer
20% off your first
treatment
or
a course of six
treatments for the
price of 5
when you mention this
advert*

Sally Lissaman, Lic.Ac., M.B.Ac.C.
Ludgates View, Lower End, Bubbenhall, CV8 3BW
024 7630 2259/07961 533799

Traditional Acupuncture
Facial Rejuvenation with Acupuncture
(Non-Surgical Face Lift)
CranioSacral Therapy
Hopi Ear Candles
Reiki Healing

For further information about any of the above, or to discuss any treatment please contact me or visit my website:-

www.lissaman.co.uk
info@lissaman.co.uk



Bubbenhall Newsletter

November 2004

Newsletter Committee

The newsletter committee would like to thank everyone for their continued support with help towards the production and running costs of the newsletter. Thank you to all who supply articles and to the people who continue to help us by placing their advertisements.

Once again we are having our 'Secret Santa' stall to help raise funds towards the production costs of the newsletter at the Christmas Fair to be held in the village hall on Saturday 4th December. At 'Secret Santa' the children can come and purchase a special Christmas present for their parents, family or friends in private and we will also gift wrap it for them! We would welcome any donations towards this fun raising event so if you have any suitable items such as toiletries, unwanted gifts or sweets or chocolate please contact **Gill Prudhoe** at 3 Orchard Way Tel: 024 7630 7747 - thank you.

We shall also be running our Turkey Raffle and the draw will take place at the annual Christmas Fair to be held in the village hall on Saturday 4th December. Once again this prize has kindly been donated by Heart of England Farms and the previous years' lucky winners have all been pleased with their prize. A member of the committee will be coming round the village to sell raffle tickets to win the farm fresh free-range traditional turkey to be collected before Christmas.

Village Hall Verandah Fund Delivery of local village Christmas cards

Look out for this special local postmark !!!!

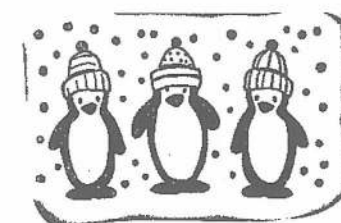

Once again take some of the pressure off yourself this year by having your Christmas cards delivered for you locally around the village. To take advantage of this service all we ask for you in return is a donation towards the Village Hall Verandah Fund. Please address your Christmas card envelopes clearly with the name and address and leave them all with either **Margaret Robinson** at 21 Moat Close or with **Gill Prudhoe** at 3 Orchard Way.

They will all be delivered before Wednesday 22nd December.

Will you be receiving a card with the special local postmark ? Keep a look out.

Margaret Robinson on
024 7630 5931 or
Gill Prudhoe on 024 7630 7747

Malt Shovel Social Club - Boxing Day Walk

We shall be having the Boxing Day walk this year as usual leaving the

Malt Shovel pub at 10.00 a.m. and returning at about 12.00 noon for our usual bowl of soup (free for all the walkers) courtesy of Alex and Richard. The auction for Myton Hospice will be held in the pub during the lunchtime and items to be auctioned will be very welcome. Please come along and join us.

Dog Rescue at Honiley

As normal I am collecting dog food and blankets to be taken to the Dog Rescue at Honiley. If you can spare a tin of food or have any blankets to spare please leave them at 1 Avon Terrace by 11th December please.

Advance notice - Plant sale to be held at 1 Avon Terrace on Sunday May 22nd.

Thank you for all your continued support.

Mary Long

Christmas Lights and Carol Singing

After the success of last years village Christmas light switch on and carol singing round the village we are planning to repeat the event again this year.

Please turn on your outdoor Christmas lights at 5.00 p.m. on Sunday 5th December and then come along and join us carol singing round the village. As last year we will be collecting for the much needed verandah for the village hall.

• Continued on Page 2...

• Continued from Page 1...

Please meet at the village hall at 5.30 p.m. where we will split into groups so hopefully we will be able to cover the whole village (a torch may be useful!).

At 7.00 p.m. we will all meet again at the village hall for mulled wine and mince pies. Everyone welcome - please come along and join us the more the merrier.

Christmas Fair

This year the Christmas Fair will be held on Saturday 4th December. It will follow the traditional format with Father Christmas leaving the Three Horseshoes Pub at 1.45 pm and he will travel through the village arriving at the village hall at 2.00 pm

As usual a collection will be made for **Children in Need**.

To book a stall please contact either **Lesley Goodhead** on 024 7630 6964 Or **Maragaret Robinson** on 024 7630 5931

Bubbenhall Mother and Toddler Group

Here we are again organising Christmas and it only seems five minutes since the Summer holidays!

Our Summer party was great fun. We found ourselves indoors because we did not let the rain dampen our spirits, we had a bouncy castle, a new adventure tunnel, water plan, a ball-pit and best of all Uncle Sid came along and entertained a spellbound audience for an hour - thank you Uncle Sid!

Talking of thank yous - a big thanks to all those who supported us by coming along to our recent photographs session with Judy Hartland. Not only do they now have some beautiful photographs of their children but they have also

helped us to raise valuable funds to cover the toddler group's costs and enable us to buy new toys and equipment. Also special thanks to those who gave up precious time on a Sunday morning to come and help and to those who did their best to rally around enough people to make the event worth while!

So, it's now back to Christmas and there is plenty to do! We have our jam jar tombola stall to organise for the Christmas Fair, the end of term Christmas party (complete with a visit from Father Christmas) and I really think it is about time that us mums' deserve a good night out too!

We meet every Thursday morning from 9.30 a.m. until 11.30 a.m. in the village hall. So if you have a pre-school aged child please come along, let the children play and have a not so quiet cup of coffee!

For further information call **Lori** on 024 7630 55355

Warwickshire County Council Rural Housebound Services

The Rural Housebound Service is a partnership between the Library and Information Service and Age Concern Warwickshire and offers a free library service to housebound people living in rural areas of the county. A team of thirty volunteers assist with the selection of book and their delivery to readers throughout the county. If you live within rural Warwickshire, do not have access to transport or do not have family or friends who can regularly exchange library books for you and you are unable to visit your local library or mobile library, you may qualify for this service. Two volunteers will visit your home once a month, bringing a selection of books, stories on tape, music cassettes or jigsaws. You may request any item free of charge and we can also help you with any information enquiries. This is a free service. If you think you are eligible for this service or know of someone

who might benefit from receiving it, please contact **Debbie Sly**, Rural Housebound Services, Kenilworth Library, 11 Smalley Place, Kenilworth, CV8 1QG.

Telephone 01926 851031 or email us on: Deborahsly@warwickshire.gov.uk.

Dancing News



Another busy term has started with some children taking exams in November. Kim Tipper, Emma Beaty, Hollie Neal and Stacey Clarke will be performing in London in a variety show and we wish them well.

It's great to see so many at adult tap and disco, it's not only fun but also a good way to keep fit! Both classes have vacancies so just turn up on the night.

The children will be having lots of fun at our annual Christmas entertainer/disco in December.

We will be having a new annual Bubbenhall dance Award. The 'Pauline Swain' Award will be given to the student who we feel has shown the most improvement and enthusiasm for their work, so keep up the good work and you could be the first winner of this new Award next summer term!

Regards

Sarah

CarPride
mobile Car repairs

A new cost cutting concept in paint restoration & interior trim repairs

CALL NOW
T: 02476 639735 M: 07947 251020
OR VISIT www.carpride.co.uk

There was a time when stone chips, scratches and bumper scuffs would cost a small fortune to fix - but not with Car Pride.

This revolutionary restoration system is a fraction of the cost of conventional repairs.

Car Pride use a revolutionary mobile vehicle paint repair process originating in the USA that repairs paint scratches, stone chips, rust spots, and bumper scuffs on vehicles at a fraction of the cost of conventional bodyshop methods.

Car Pride can repair a localised damaged area without resorting to conventional bodyshop methods of spraying the entire panel.

Car Pride Vinyl, Leather & Velour repairs
Tears in both soft and hard vinyl, Cigarette burns, Headlinings & Carpets can all be repaired the latest repair systems. No need to worry about the telephone that has been removed, Car pride use a special range of latex graining materials to reproduce the original dashboard texture.

Car Pride Bumper Repairs and Polishing
Split, deep scratched and scored bumpers in all colours can be quickly repaired and re-textured like new.

Car Pride Glass Repairs
Using Hi-Tech Polyresin and a specialist Vacuum pump, chips and bullseyes in Windscreens can be easily repaired - enabling cars to pass MOT tests.

CALL NOW
T: 02476 639735 M: 07947 251020
OR VISIT www.carpride.co.uk

uUu
The Three Horseshoes

QUALITY
BED & BREAKFAST ACCOMMODATION
& PUBLIC HOUSE
SERVING EXCELLENT FOOD

★★★★★★★★

The Three Horseshoes
Spring Hill, Bubbenhall, Nr Coventry,
Warwickshire CV8 3BD
Telephone 02476 302108

DANCING CLASSES

Mondays - Bubbenhall Village Hall
4.45pm Jnr disco Class
5.30pm Grades 1 & 2 Ballet Class
6.30pm Grade 2 Tap
7.00pm Grade 3 Ballet
8.00pm Adult Disco (everybody welcome)

Wednesdays - Bubbenhall Village Hall
2.45pm Baby Ballet /Movement
3.45pm Grade 1 Ballet
4.30pm Primary Ballet
5.15pm Junior Tap Class
6.00pm Disco Class
6.45pm Intermediate Ballet Class
7.15pm Senior Tap Class
8.15pm Adult Tap

For more information please telephone
Mrs Sarah Cooke on 024 7651 1387

Mrs Sarah Cooke
MIDTA & RAD Teaching Dip.

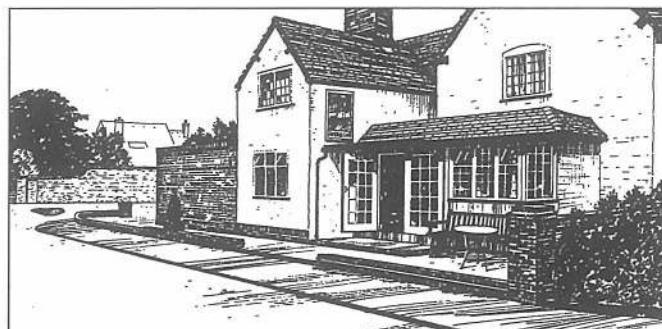

THE MALT SHOVEL BUBBENHALL

Tel: 024 7630 1141

Alex, Richard, Mick and staff wish all our customers a very Merry Christmas and a happy and prosperous New Year.

Christmas menu available

6th December - 24th December, bookings only

OUR OPENING TIMES THIS YEAR ARE

Christmas Eve 12.00 - 3.00pm / 7.00pm - 12.00 midnight
Normal menu applies for the evening.

Christmas Day 11.30am - 1.30pm

Boxing Day 11.00am - 6.00pm Walk and Auction
Closed in the evening, no food available.

New Years Eve 12.00 - 3.00pm / 7.00pm till....!
Bookings only for evening meals.

New Years Day 12.00 - 5.00pm / evening closed
Normal menu applies.

On your travels why
not call in at...

The Two Boats Inn

Long Itchington

Nr Southam

Tel: 01926 812640

Where you will enjoy
the same good quality
of cask ales & food

Alex McKerlie MBII
Richard Wormell MBII

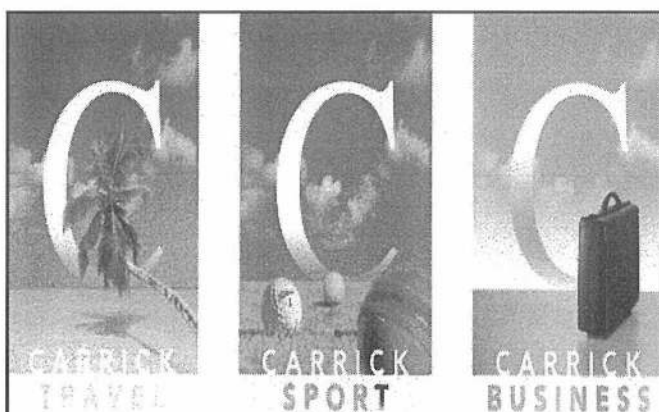

Let Carrick take care of it ...

www.carricktravel.com

Carrick Travel offices at:

Coventry - 02476 502650

Kenilworth - 01926 858434

Leamington Spa - 01926 311415

Stratford-upon-Avon - 01789 414040

TAXI /PRIVATE HIRE SERVICE

Ring Prestige Cars, Coventry Airport
Baginton Tel: Coventry 02476 304777

P.A.B.T. are now offering a Taxi Service For Coventry,
Kenilworth, Leamington, Warwick, Baginton, Bubbenhall,
Stoneleigh, Ryton etc.

Between 8am and 6pm 7 Days A Week
Other times if Pre-Booked

"GOING ON HOLIDAY"

We specialise in Airport Transfers.
Let us take you to your airport destination.

Competitive Prices

(Our Prices will surprise you)

e.g. Coventry to Birmingham Airport £18.00 one way.

Modern Comfortable Vehicles with Air Conditioning
Fast Efficient on time service
Local and Long-Distance

P.A.B.T.

SITE 11,
COVENTRY AIRPORT,
BAGINTON,
COVENTRY
CVB 3AZ

TEL: COVENTRY 02476 - 304777

Footpaths in Bubbenhall BBC puts Bubbenhall on the map



Experts showing huge teeth
found in Bubbenhall

On Sunday 17 October BBC WM Radio organised a "Walk through Time" in Bubbenhall. 200 people came from Coventry and Warwickshire and listened to talks from experts on the history of the landscape.

The Walk took in Bubbenhall Wood and was able to show some of the quarrying currently being done by Smith's Concrete.

Experts, some with beards, brought along the huge teeth from an ice-age mammoth as well as other finds from the quarrying activities. Photos from the walk are at www.bbc.co.uk/coventry/walks/10.shtml.

This Bubbenhall walk may prove very popular in the next few months. It is the Coventry and Warwickshire choice featured in Walks Through Time on the BBC website (www.bbc.co.uk/nature) which is running alongside the eight-part BBC1 series on Wednesdays at 9 British Isles: A Natural History, presented by Alan Titchmarsh.

Over six million people watched the first two episodes. There's a book

based on the series with Alan on the cover, which is currently on sale.

To walk this route (it takes less than an hour if you start from the Three Horseshoes pub), head up Pit Hill from the Three Horseshoes, cross the Leamington Road, take the Glebe Farm track opposite, at Glebe Farm cross the bridge over Smith's Concrete's conveyor belt, head left to enter Bubbenhall Wood at the north end, walk straight through the wood and after York Farm houses turn right to follow the footpath round the western boundary of the wood, returning to Glebe Farm.

Then go back the way you came!

Note that the route has five stiles and there are patches of mud at this time of year.

Keep to the waymarked footpath at all times, and Smith's Concrete quarrying operations are out of bounds. The company will organise tours on request.

For wheelchair users, Ryton Pools Country Park offers accessible walks in a superbly restored



Exploring continues in the pub afterwards!

landscape, a car park, café and toilets.

If you want to get out and about this winter, there are plenty of alternative walks in Bubbenhall and neighbouring parishes, some involving pubs.

I shall report on this in the next issue of the Newsletter.

Ian Henderson
Footpath volunteer
Phone 024 7663 9841

DATES FOR YOUR DIARY...

November

28th - Young St. Giles - Church
11.00 a.m.

December

3rd - Christmas Fair - Provost
Williams School - 6.30 - 8.30 p.m.

4th - Christmas Fair - Village Hall
- 2.00p.m.

5th - Turn on your outdoor
Christmas lights at 5.00p.m.
followed by Carol Singing round
village for Verandah Fund meet at
village hall at 5.30p.m.

12th - Christingle Service -
St. Giles Church - 11.00a.m.

24th - Crib Service -
St. Giles Church - 4.30p.m.

27th - Boxing Day Walk -
Leave Malt Shovel
at 10.00a.m. Auction for
Myton Hospice at 12.00noon.

27th - Carols by Candlelight -
St. Giles Church - 4.30p.m.

February

23rd - Indulgence Evening -
Provost Williams School

March

12th - Bubbenhall Entertainment
Group - Party Night - Village Hall

Ryton Pools Country Park

I have kindly been invited to contribute an article to your newsletter giving you the latest news from Ryton Pools.

The first bit of news to get out of the way is that I'm new! My name is Craig Earl and, in September, I took up the post of Senior Countryside Ranger at Ryton Pools Country Park.

I won't bore you with an autobiography, but in brief I have spent the last six years working for the Forestry Commission, managing a Woodland Park in Surrey. I thoroughly enjoyed my time there and hope the experience I gained will stand me in good stead for my new post.

At the time of writing I have been in

post for about six weeks and am enjoying the work. As with any new job there is a steep learning curve to surmount, but my new colleagues have been more than willing to help push me up the slope! In succeeding Jo Lang it soon became clear that I have a hard act to follow, but I am really looking forward to the challenge. In my time here I hope to build on the existing success of the park and introduce a few ideas of my own.

Anyway, enough about me! News from the park! In order to keep up with increasing visitor numbers we are extending our car park capacity by enlarging the first car park. We will also be resurfacing the meadow car park.

This work will take place over the winter and be complete in time for the start of the busy season at Easter 2005.

As ever there will be plenty of practical maintenance work taking

place over the winter, much of it with the valuable assistance of a wide range of volunteers.

Ryton Pools Country Park is a great site and I see it as a valuable countryside resource for the local community to enjoy. As such I look forward to meeting many of you in the Park in the near future!

Kind regards

Craig Earl
Senior Countryside Ranger

Newsletter Committee

Caroline Coles 024 7630 5287

Angela Kirby 024 7630 6683

Tonino Ciuffini 024 7630 6840

Gill Prodhoe 024 7630 7747

Bubbenhall Football Club

We played a series of Friendly Games throughout August to get us warmed-up for the forthcoming season, starting with Unipart, Stoneleigh Village, and Southam Athletic and culminating with the Peugeot +35 team in the annual Richard Elliott Cup on Bank Holiday Sunday. As always Dorothy Elliott presented the Cup to the winners and received her congratulatory kisses from all players from both teams. *It is Dorothy's little secret so don't tell anyone!* A Football League representative attended to present Bubbenhall F.C. with their League Runners-Up Cup, (gaining promotion) and to also present again the Divisional Cup, won with much acclaim at Wellesbourne in March '04.

We are currently 7 games into the Season, with 5 Wins, 1 Draw & 1 Loss and are sitting at the top of the Division. Early days yet, but a very good start!

A Race Night is being organised late November to raise funds for the Club.

Brian Wells
Chairman

Our own annual awards were presented to:



Adam Halford
Top Goal Scorer



George Upton
Supporters' Player



Danny Kingham
Manager's Player



Gary Bevan
Players' Player



Fred Sharp
Clubman of the Year

HOLIDAY COTTAGE TO LET Sidmouth, East Devon



2 Bedroom Victorian terraced cottage
with accommodation for 3 persons.

Most attractively situated in a pretty pedestrian walkway, combining a pleasant secluded location with a close proximity to the town centre & sea-front of this traditional English Seaside Resort.

For further details/brochure call:
Valerie Powell on 024 7630 7469

PETER SHEEN

CHARTERED ARCHITECT

19 Home Close
Bubbenhall

Tel: 024 7630 6339

TARVIT ELECTRICAL LIMITED

Jon Mitchell
Director

Tarvit Electrical Limited
21 Home Close
Bubbenhall
CV8 3JD

Tel: 024 7630 1987
Mobile: 07775 631529



THE ROCKING HORSE COFFEE SHOP

22 Talisman Sqare, Kenilworth
Warwickshire CV8 1JB
Tel: 01926 856413

Open Monday - Saturday
9.30am to 5.00pm

The Rocking Horse is a traditional, friendly Coffee Shop in the centre of Kenilworth offering tasty home-made cakes and pastries served with the very finest Tea & Coffee.

We offer a wide range of mouth-watering snacks including baked potatoes and sandwiches both plain and toasted with a huge range of fillings. Also home made chilli & curry.

Come and try our seven item English breakfast or our Morning Special, Bacon Sandwich with tea or coffee We look forward to welcoming you -soon!

Clarendon Lodge Medical Practice

Premises

At the beginning of the New Year we plan to give both downstairs and upstairs waiting areas a well deserved refurbishment. As part of this work we also plan to make some small changes to our treatment room and convert an upstairs room into an additional consulting room. These changes will benefit both you our patients and our staff and we are sure that they will make a big difference. We do hope the work does not cause too much inconvenience and ask that you bear with us during this period.

We had planned a more extensive redesign of the ground floor, to improve our facilities, especially for people with disabilities. However, after much discussion, the partners agreed that our premises have too many limitations for the longer term. Health care is changing all the time, we have an expanding team, and our present involvement in medical education is only likely to increase. The practice has therefore decided in principle to seek new premises within our existing catchment area. The next stage is to make a strong case to local NHS bodies (South Warwickshire Primary Care Trust) and to find a possible suitable site. Although we do not expect any new building to go up in the short term, we want to share our plans with you and will, of course, keep you informed of any developments in this area.

Get the Jab

Despite press reports, we still have plenty of flu jabs left! There may be shortages in some areas, so this year it will be more important than ever to protect yourselves. If you are over 65 or have a chronic condition such as asthma, diabetes, kidney problems or a heart condition please contact the reception to make an appointment.

Out of Hours Care

From 1st April 2004 GPs signed a new contract with the Government, as a result of this some changes have been made to the care of patients outside regular surgery hours. Up until 10th May of this year we have been part of Nightcall, a co-operative group staffed by GPs from the South Warwickshire area. Since that date Out of Hours Care has been provided by the Primary Care Trust. All health problems are now referred to the OOH team based at Warwick Hospital. They are dealt with in a very similar way to before. Patients are either offered telephone advice, an appointment to see the doctor, or a home visit by an Emergency Care Practitioner. The standard of care is high and we do not anticipate any difficulties for our patients in this setting. If you have any problems that arise with your health that cannot wait until routine surgery hours call 01926 600090.

Appointments

As a reminder although around 75 – 80% of our doctor appointments are only released on the day, the remainder can be booked in advance. We also now offer advance booking appointments as early as 8.00 a.m. Another improvement in our service is the provision of telephone appointments for problems which do not necessarily require a “face to face” consultation. These can be booked via reception and mean that the doctor will phone you back as close as possible to an allocated time.

We would just like to point out that if you do not attend for your pre-booked appointment and phone the surgery to apologise, you may still receive a letter in the post. A missed appointment can cause inconvenience to both the doctor/nurse and to other patients who we could have offered your appointment to.

Childhood Vaccinations

Childhood vaccinations have been improved and the new safer vaccinations will be available from 27th September 2004. Children will no longer receive polio vaccine by mouth as it has been combined into a new ‘5 in 1’ injection. This offers the same level of protection against polio without the tiny risk of paralysis associated with the old vaccine by mouth. **Oral polio is no longer available anywhere.** The pertussis (whooping cough) part of the injection has also been improved. It still stimulates the immune system of the child sufficiently to ensure they have the same protection against the disease but with fewer side effects, particularly sore injection sites. None of the new vaccines given to children contain mercury. The vaccines are given to children at the same ages as before and children can complete their immunisations course with the new vaccines even if it has been started with the old ones. Over recent years there has been much controversy about vaccinations which has caused many parents great concern. All staff at Clarendon Lodge Medical Practice believe it is essential that all children are fully immunised. This is based on current research and the advice of the medical advisors. More information may be obtained from www.immunisation.nhs.uk and your doctor, the nurse and health visitors would be happy to answer your questions.

Patient Support Group

We are thinking of setting up a group of patients who would be interested in supporting the surgery in practical ways and/or acting as “critical friends”, who can help us improve and develop our services. Any expressions of interest to our Practice Manager Mr. Stephen Gallagher.

Bubbenhall Golf Society



A very good year for the Golf Society with 8 venues played that included Rye Hill, The Welcombe, Leominster, Kilworth Springs, Staverton Park, Stoneleigh, Majorca Tour and Stonebridge. The scoring system gave Player of the Year points based upon the Stableford System and the best 6 scores of the 8 venues gave us our winners for 2004.

1st Steve Kingham
Society Captain

2nd Mick Hodgson

3rd Sam Dodds

It was a tightly contested affair that only saw the winner appear during the final holes of the final game at Stonebridge. Very well played to our eventual winners and all

members of the Bubbenhall Golf Society that made it such an entertaining year. It should be pointed out at this stage, that we do have a shining star within the society. He is our youngest member and without a doubt Sam Dodds is our best player. Sam joined late in the season and only managed 5 games of the 8, but still managed 3rd place, only 2 points behind the winner. Sam's handicap has been adjusted so many times to allow other members to compete, that he is nearly playing off “scratch”. We may have to steal his clubs to stop him beating us next year!

Of the 8 venues, 4 were Charity Events.

Joan Holt Memorial raised £300 for the Village Hall Build Fund.

Mick Sibley Memorial raised £400 for the Village Hall Build Fund.

Thomas Hodgson Memorial raised £1,300 for Warks Air Ambulance.

Christopher Salt Memorial raised £1,100 for Children's Artificial Limb Centre.

Plus Captains Day raised £100 for Warks Air Ambulance that was included within the Ladies Ascot Day of £1,128 (as shown in the last

newsletter).

Thank you to all for raising a total amount of £3,200 and especially for our last game of the season at the Christopher Salt Memorial. Atrocious weather conditions suggested disaster but warm hearts & deep pockets prevailed.

Finally, 20 golfers managed the Majorca Tour in September. 8 travelled for 5-days and 12 for 3 days. We stayed at the 4* Tryp Bellver on Palma promenade and played 3 venues.

Santa Ponsa 1

The host of the Balearic Open on several occasions.

Son Termens

A stunningly beautiful course in the hills above Palma.

Poniente

One of the oldest courses in Majorca.

The evenings saw us watching the Ryder Cup in the sports bars and restaurants along the promenade before early nights ensued.

A magnificent trip that will be hard to surpass next year.

Brian Wells

Secretary

Bubbenhall Rainbows

Since the introduction of our new programme in September, the Rainbows have been working very hard towards their first badge. This should be completed in the New Year. The girls are anxiously awaiting the arrival of their new uniform, which should be arriving in the next week or two. They will no longer be wearing their yellow tabards but very smart red and blue trousers and tops. During the run up to Christmas we will be busy making and doing lots of activities with a Christmas theme. On Tuesday 14th December we will be taking part in a Division Carol Service at All Saints Church, Stretton on Dunsmore. The service starts at 6.30pm and if you would like to come along you would be most welcome.

Rainbows is a pre-Brownie group for girls aged 5 - 7 years if you would like more information or would like to put your daughters name on our waiting list please contact **Margaret Robinson** on 024 7630 5931 or **Dawn Hands** on 024 7630 6073

Theatre Trips

After just returning from yet another very enjoyable Disney on Ice when more than 100 adults and children watched some amazing skating to the theme of Toy Story 2, we start to look forward to more trips in the new year.

There are three possible theatre trips for the early part of next year.

TOMMY is on at the Hippodrome Theatre, Birmingham 16th - 26th February

BOOGIE NIGHTS 2 starring David Essex is also on at the Hippodrome, Birmingham 14th - 19th March.

CHICAGO is on at the Alexandra Theatre, Birmingham 21st March - 2nd April

If you are interested in going to any of the shows please let **Margaret Robinson** on 024 7630 5931 or **Gill Prudhoe** 024 7630 7747 know as soon as possible so we can check out availability.

Bubbenhall Guides

Guides are continuing to thrive in the Village. We are now up to 14 members and several more are joining us after Christmas. This enables us to have 3 Patrols which makes games more exciting and gives us more flexibility. Our older girls have started to work towards their Baden-Powell trefoils - the highest award in Guides. They are planning their activities over the coming year and will be busy covering a range of topics, including being of service, awareness of international issues and developing their personal skills.

During to summer we camped at the Midlands Region International Camp - MAGIC - at Lichfield. Emily Ledger, Lucy Owen, Alex Tait, Alex Kirby and Lauren Feeney enjoyed a very busy camp for the week. Margaret Robinson was officially our QM but in fact ran the camp for several days when I was indisposed - my thanks go to her. We were joined in the camp by 6 girls from Leamington who had no Guider to take them, the girls mixed really well and several friendships were formed.

In September our Assistant Guider, Claire Relf, got married in Rugby. Guides and Brownies provided a guard of honour as Claire and Rick came out of the Church and again through the Church gate, a gesture much appreciated by Claire's family. Following the wedding Claire went off on honeymoon to Australia so for all of September and October we have relied on parents helping us out at meetings - we always have to have 2 adults present. Without the willing help of these parents meetings would have had to be cancelled so thank you to them all.

The end of this term will see the departure of Rachel

Stickley, our Young Leader, who is moving to the U.S.A. Rachel has been with us since she was 10, starting as a Guide and now training to be a Guider. Her help and enthusiasm will be sorely missed but we wish her well in her new life.

We have places available in the Unit so any girl aged 10 - 14 is welcome to join us on Tuesday nights, 7.15 - 9 pm, at the Village Hall. With the departure of Rachel we are also looking for Leader help. Girls over 14 can help out as Young Leaders - a role which can lead to qualification as a Guider and also looks very good on C.V.'s!! Adult help would also be welcome. There are 2 alternatives for adults - either as a Unit Helper who can be male or female and who doesn't need to do any training or wear uniform, or as a trainee Guider who is given full support during her training.

Lesley Goodhead - 024 7630 6964



Bubbenhall Guides washing up after breakfast - MAGIC 2004

BUBBENHALL FRIENDLY CLUB

We are already well into our meetings again since the summer break. We started off with a social afternoon in the village hall where we exchanged gossip and caught up with everybody's news.

Our next session was a trip to Leamington. We had a stroll round Jephson Gardens followed by afternoon tea at the Pump Rooms.

At the beginning of October, Paula Hallam from the Pensions Office

came to give advice on the Pension Credit scheme. She was very helpful and left us with lots of useful information.

Although Christmas seemed a long way off from October, you can never be too prepared, so our next session was a demonstration by Sadie Summers on the making of Christmas napkin rings and candle decorations. She gave us quite a few other ideas on how to make our houses look festive, so look out for beautifully decorated homes in Bubbenhall this Christmas!

We had had a lot of fun making Easter cards back in March so we decided to put our creative talents to good use again and spent an afternoon making Christmas cards. The results were fantastic; there is obviously a good deal of undiscovered talent in Friendly Club!

November 17th is our annual Christmas shopping trip. This year we are going to Milton Keynes by coach. By the time Christmas arrives we shall be very well prepared.

• Continued on Page 7...

Bubbenhall 200 Club

New for 2005 more big money prizes every month!

The Bubbenhall 200 club is a lottery designed to pay out generous prizes every month, and to provide much needed funds to support the running and upkeep of your village hall.

Next year there will be four bigger cash prizes every month.

January

£60, £40, £30 and £20

February to November

£30, £20, £15 and £10

December

£60, £40, £30 and £20

New members for 2005 welcome but hurry hurry hurry as there are only 7 numbers left!

These are 179, 185, 186, 189, 192, 194 and 195 (more numbers will become available next year)

To join please contact **Bob Cragg** (024 7630 1827) or **Mike Wareham** (024 7630 6894) The cost is only £1.00 per month, which we collect up front during December and January for the new year.

Prize draws take place at one of the village pubs on the last Friday of each month. Support the 200 Club and your village pubs - come along and join us on draw night at about 9.00 p.m.

This years happy prizewinners :

January

29 Vic Dodds (1st)
132 Peter Bell (2nd)
62 Catherine Patterson (3rd)

February

20 Karen Tuckey (1st)
102 Jean Lillis (2nd)
126 Angus Sibley (3rd)

March

148 Chris Tait (1st)
111 Kenneth Keefe (2nd)
96 Maureen Aylwood (3rd)

April

48 Hugh Lemon (1st)
143 Lyn Johnson (2nd)
34 Miles Barker-Davies (3rd)

May

107 Alex McKerlie
113 John Green (2nd)
108 Eileen Braidwood

June

70 John Long (1st)
161 Mark Johns (2nd)
51 John Farrow (3rd)

July

32 Ruth Green (1st)
23 Mike Wareham (2nd)
174 Peter Wilkins (3rd)

August

90 Margaret Talbot (1st)
72 Dick Smith (2nd)
39 Mark Holt (3rd)

September

81 Steve Ball
145 Nicky Draper (2nd)
10 Dennis Cooper (3rd)

October

121 Joanne Roe (1st)
125 Margaret Bird (2nd)
58 Tonino Cuiffini (3rd)

November and December ??????

Provost Williams Primary School Parent Teacher Association

A total of £2,360 was raised during the last school year (2003- 2004). We only spent £277 of this - on outdoor items. The remainder, along with money from last year, is being saved for something special to be purchased, to benefit the children during 2005.

On Friday 3rd December please join us for our Christmas Fair between 6.30pm and 8.30pm. Mince pies, mulled wine, hot dogs and jacket potatoes will be available to warm you and the choir and hand-bell ringers will entertain you along with many 'traditional' Christmas stalls.

Ladies, put a note in your diaries for Wednesday 23rd February 2005 - come to the school and enjoy some 'luxurious pampering' at our Indulgence Evening.

Vicki Ledger

Chairman - 024 7663 9402

Heart of England Farm



Christmas Comes but Once a Year For a quality Christmas Dinner, hand reared, and prepared the traditional way, to create a succulent, melt in the mouth taste, a free range bronze bird should be your first choice. That's the message from Heart of England Farms, Claverdon, Warwickshire whose flocks of free ranging turkeys and geese may be viewed as you drive on the A4189 road between Claverdon and Henley in Arden.

Farm owner Olle Gronning has been rearing Christmas poultry since he was very young and his select team of dedicated staff carefully and naturally rear the birds to maturity. Fed on a specially prepared GM and drug free diet the birds are allowed to roam the woods and fields by day, sleeping in straw yards by night. Providing the birds with such a relaxed and natural lifestyle ensures a succulent flavoursome bird unlike so many others, which may be mass-produced.

As the festive season approaches the birds are collected from their fields to be traditionally hand plucked and hung in a maturation chamber, an essential part of the process which guarantees that each bird is tender and full of flavour. Many Warwickshire families return to the farm on Christmas Eve year after year to collect their traditional farm fresh turkeys, goose, cockerels or ducks. The birds are supplied oven ready in a sturdy carry home box complete with cooking tips and recipe ideas for those of you seeking inspiration. Please request an order form and let Heart of England Farms change your Christmas dinner forever.

Tel: 01926 843460

Fax: 01926 843281 or Email
info@heartofenglandfarms.com
www.heartofenglandfarms.com

• Continued from Page 13...

Sunday School

We have looked at a number of topics over the last few months at Sunday school. Carrying on from creation we re-visited the circle of creation and we made balloon and egg box caterpillars.

We then looked at healing and had a fun session sticking plasters and bandages to a picture of an injured child.

Last month we read the story of Zacchaeus the tax collector who climbed up a tree to see Jesus. Jesus showed that bad people often wanted to be loved and when they were they could change. We spent a great deal of time making Zacchaeus in his tree and Jesus coming to speak with him.

Next month we are making an advent wreath and we will then be looking at the Christmas story.

It would be lovely to see more families enjoying the service. Please contact **Angie Greenway** on 024 76303918 or **Lisa Lavender** on 024 76305260.

Airport

The previous few months have been quite eventful. Firstly with the events of September 11th bringing a huge boost to the campaign. After successfully delaying the planning permission for the new terminal for two years events came to a head with a planning decision held at Leamington Town Hall on the 11th September. This was to prove to be a very long and tiring day with speakers for and against the airport and the planning officers recommendations. After a difficult day when at times we felt the decision would go against us the planning committee decided to reject the airports application on numerous accounts.

Naturally the airport appealed against this decision and it has now been called in by the government for a public enquiry which is to tie in with the enforcement orders placed on the temporary terminal scheduled to start on the 1st February 2005. This means that from the initial application to the government hearing we will have effectively delayed the terminal building work by at least two and a half years.

Naturally it has been a long process with lots of time and effort to achieve this. We are very pleased that we have delayed it this long, however to some degree it is now out of our hands and is possibly now part of the government plan. Unfortunately we cannot truly know which way the government will go. Although naturally any letters that you can send will help boost our case.

In addition to this and as we have come to accept from Tui/Thompson in the last few weeks they have submitted plans for a terminal building three and a half times larger than the original application. They say that this is because the original application had insufficient car parking spaces, which is something we were telling them eighteen months ago. It is also coupled with increased customs and excise requirements.

It is very early days regarding the new application and we are currently focusing our time on presenting a case for the public enquiry.

Finally my thanks to everybody who has carried the fight forward recently as I have spent less time than usual due to work commitments.

Craig Greenway

Bubbenhall Broadband Update

It's a long story – this is the very short version !

Bubbenhall could not get broadband because we were just beyond BT's limit of 6km from the Tollbar exchange.

We spent a lot of time exploring satellite and wireless options, which resulted in a successful site survey during August from a company called Internet Access Point (IAP) who would have been our provider.

However, in June BT announced that they were running trials in Milton Keynes to re-establish their current limits for ADSK technology. These trials proved successful.

From September online availability checkers were updated and the 6km reach limit for 512kbps broadband services was removed. BT also increased the range for 1Mbps premium services from 4km to approximately 6km.

The removal of these restrictions means that you can now place an order for the 512Kbps broadband through your chosen service provider. Please note that all orders are subject to survey and in some cases an engineer may need to visit.

Quite a number of homes throughout the village are now successfully using broadband and we are no longer looking into alternative wireless/satellite options.

Thank you for your interest in bringing broadband to Bubbenhall. There will of course not be any further updates in the Newsletter.

Mike Wareham

• Continued from Page 6...

Once again Velma has very kindly invited us to Bubbenhall House for sherry and mince pies at the beginning of December. We always have an enjoyable afternoon, and are made to feel very welcome.

We are having a change from our usual Christmas lunch this year. Traditionally we have held it in the village hall, but this year we shall be going to the Courtyard Marriott, Coventry. Hopefully this will be an enjoyable way to finish before our Christmas break.



We are always looking for new members so if you are interested yourself, or you know someone who might be, please contact one of the committee members below. We do have a lot of fun!

Transport can be arranged if this is a problem.

Chris Dunn	024 7630 2481
Beryl Lock	024 7630 6246
Chris Morgan	024 7630 6131
Jan Stobart	024 7630 3093

Security

PC Mike Overall, our Community Beat Officer, has attended Council meetings when possible although with a bad back this has been unfortunately limited. There have been a few incidents reported during the year, primarily opportunist car break-in, but on the whole the village is seen to be relatively 'crime free'. Security bollards have been fitted at the entrance to the Village hall car park in an effort to prevent unwanted (undesirable?!) parking late at night.

Village Website

Continues to run and provides information on all the activities within the Parish Council as well as the social events of the village. The clerk is responsible for its content and would welcome information to keep it up to date. The address is www.bubbenhall.info Ideas and inclusions will be very welcome.

Playing Field

The new equipment has been well used and the big swings replaced. This area continues to be regularly audited for safety and damage by Ruth Green. Although some damage has occurred during the summer the obvious success of this playground would expect some levels of wear and tear.

Footpaths in Bubbenhall

A significant amount of voluntary work has been taken on by our own Ian Henderson in improving the local walking areas around Bubbenhall for which the Parish council is very grateful. The County Council has installed a metal kissing Gate on Watery Lane near Broomhill Farm. This has improved access for walkers and provided more security for stock. We may see more gates in the future, since it is the council (and National) policy to replace wooden

• Continued on Page 10...

Parish Council

New Chairman of the Parish Council

Cllr Mr. Nigel Pritchard was elected as chairman of the Parish Council with Mrs Jackie Lloyd standing down from the role after a very long service to the Bubbenhall Community. The Parish Council wished to put on record their gratitude and thanks to Mrs Jackie Lloyd for a long and excellent service to the Parish over the last 20 years. Jackie will continue to be a councillor of the Parish, her experience and continued support to the community is an example to us all.

Current Parish Council

Chairman
Vice Chairman

Cllr Mr Nigel Pritchard
Cllr Mrs J Shattock
Cllr Mrs J Lloyd (Jackie)
Cllr B Wells (Brian)
Cllr P Wilkins (Peter)
Cllr Mrs G Green (Gill)
Cllr Mrs R Green (Ruth)

CLERK/TREASURER
WARWICKSHIRE COUNTY COUNCILLOR
WARWICK DISTRICT COUNCILLORS

Mr Brian Morgan
Cllr C S Cleaver (Cliff)
Cllr J S Hammon (John)
Cllr N Pratt (Norman)

▪ Continued from Page 7...

gates and stiles with metal ones when appropriate. This debate will continue, and should you have any views on the footpaths around Bubbenhall please pass them to me and these will be conveyed to the county officers.

Earlier this year the Kenilworth Footpath Preservation Group and Ian Henderson did a mornings work in Bubbenhall. Specifically, they improved stiles and renewed way marking at Quarryfield, Weston Lane, Riverside, The Slades, Broomhill Farm and Waverly Edge. The group collaborates with the county's Recreation and Countryside Department in maintaining and improving rights of way in the Kenilworth area, organising, work parties once a month.

Coventry Airport Update

Things have been changing fast in the last few months and some of the planning issues are getting complex, so a brief update is appropriate with this input bring provided by John Border who has been the spokesperson for the Parish Council over recent months.

You may recall, back in April, Warwick District Council served two enforcement notices on the 'Interim Passenger Facility' (IPF), the portacabins the airport is currently using as a passenger terminal. Those notices required the airport to cease using the IPF. The airport claimed they did not have to apply for planning permission, but WDC disagreed. The airport appealed against those enforcement notices, one of their grounds of appeal effectively being a retrospective planning application. In the meantime the Office of the Deputy Prime Minister decreed that the IPF was indeed 'unauthorised development' as WDC had said all along, and required the airport to carry out and submit an Environmental Impact Assessment

into the IPF. The airport submitted this in mid October. A Public inquiry is now due to start on 1 Feb 2005. Bubbenhall PC has given support to the 'Community group', a collective of objectors who will appear at the inquiry, led by Baginton PC.

Separately Warwick District Council heard the planning application for the permanent passenger terminal in September. The council rejected the application on five main grounds, as well as being directed to refuse by the Highways Agency, on traffic impact grounds. An appeal against the WDC refusal has subsequently been made by the airport, who are pushing to get the issues merged into the February Enforcement Inquiry. Merging the inquiries should be resisted as it will delay outcome of enforcement until the end of 2005 at the earliest, and overcomplicate the inquiry with different issues. In addition the short timescale remaining between now and then to prepare a case will give significant advantage to airport

More worryingly, in the last few weeks the airport have confirmed they now intend to submit a new planning application for a passenger terminal 20 times the size of the one now in operation, and 3.5 times the size of the one rejected already by WDC. They also wish to add a 3,500 space car park. Their expansion ambitions are starting to become clear...

I am now attending the airport consultative committee meetings. I am able to raise any issues that you think need to be taken up with the airport. Let me know on jborder@supanet.com or drop me a note at 20 Coopers Walk.

If you want to object to the continuing operation of the airport without planning permission, to the merging of enforcement and appeal inquiries, or object to temporary or permanent terminals on noise, traffic or other issues, then write a letter! Further information is

available on www.caeca.co.uk. Letters of objection are now required to be sent to:

Sian Evans
3/17 Eagle Wing
Temple Quay House
2 The Square
Temple Quay
Bristol BS1 6PN
Sian.Evans@pins.gsi.gov.uk

And copy to:

James Plaskitt MP
First Floor
2A Leam Terrace
Leamington Spa
CV31 1BB
mp@jamesplaskitt.com

Quoting case reference
APP/T3725/C/04/1151759
APP/T3725/C/04/1151760

Also copy:

Mr. John Archer
Head of Planning and Engineering
Warwick District Council
PO Box 2178
Riverside House
Milverton Hill
Leamington Spa
CV32 5QH

Local Planning Applications

Since the last update several planning applications have been considered, and the Council objected to 1 of them. The one application the Council objected to at the end of the year was the proposed building of a fishing lake with supporting facilities on the fields approaching Bubbenhall Bridge, known as the Water meadows. - the application has now been withdrawn but has since had a change of ownership. We still await the outcome of enforcement action relating to a new gateway into one of the above fields but the local planning authority has recently sent the following update as a result of the council's request to review.

I can confirm that following the withdrawal of application W03/1865

BUBBENHALL BROWNIES

The Brownies have been having a busy time celebrating the 90th Birthday of the Brownie Movement. This year we have been to Legoland, had a District Olympic Competition, were joint winners in the Brownie Swimming Gala and had a Birthday Party in Rugby. In early summer we had a successful Pack Holiday based on a Harry Potter theme. Lots of cooking, crafts and outdoor activities were

enjoyed. The best bit being the midnight feast! Tigger, our Guider, was married in September and we were able to provide a surprise Guard of Honour - she was delighted.

The girls are looking forward to a Girlie Sleepover in November, a trip to Scallywags Adventure Play and going to see a production of 101 Dalmatians in December.

We have a full unit of 24 girls and have kept going with the help of a Parent Rota. A special thank you

to all the parents and friends who have helped out during 2004. Without you we would not have been able to do so much. We now operate a waiting list. So if you wish to have a name added to the list please contact **Beverley Suffell** on 01788 811643.

As always, if you are over 18 years and would like to join us to help on a Tuesday evening you would be made very welcome.

Ryton Pools Country Park Cafe

Visitors to Ryton Pools Country Park had been asking for a Café on site for a number of years and this year their wishes were granted!

The doors opened Easter 2004 and since then there has been a steady stream of customers with weekends and school holidays getting quite busy. It is heartening to see customers returning regularly and to receive positive feedback.

The Café is open 364 days a year (core opening hours are 10:30 to 15:00) closed Christmas Day.

As the months have gone by the normal menu has been extended to include a tasty Tomato, Orange & Basil Soup with a warm crusty roll at only £2, various homemade dishes ranging from Lasagne to Cottage Pie and for the vegetarians a Broccoli & Cream Cheese Bake, sandwiches and baguettes are made to order. With the festive season nearly upon us look out for some seasonal additions to the menu.

There is a good selection of beverages, cakes & snacks, from freshly ground coffees & specialty tea's to toasted teacakes & muffins.

The Café can cater for small functions on site please ask a member of staff about the Christmas Lunch Special available from the 1st December.

Enquiries; please call **Gina** or **Karen** on: 07967 310808

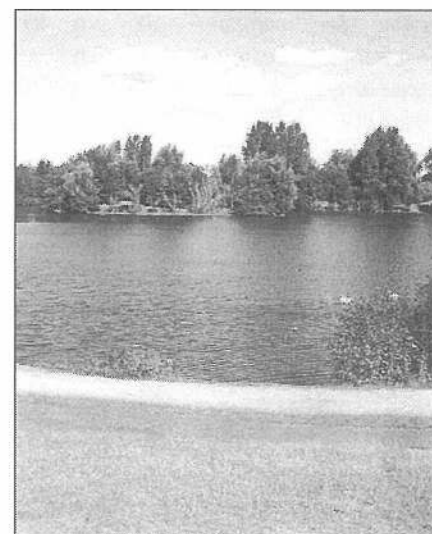
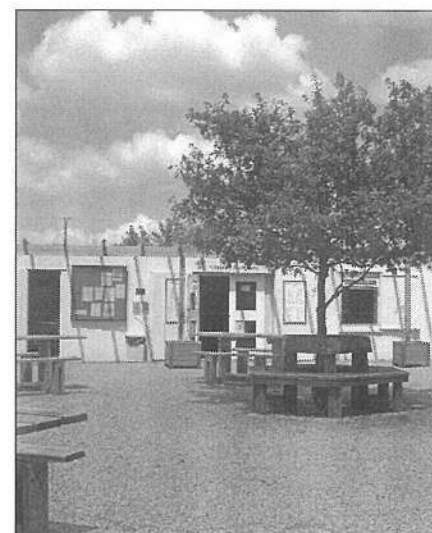

St Giles Church

Young St. Giles Family Service News

Under the leadership of our team led by Lisa and Ian Lavender and Angie and Craig Greenway, a small but growing and enthusiastic group of children and their parents meet at church on the fourth Sunday of every month, beginning at 11.00, for workshop activities / Sunday school and refreshments for children of all ages and adults, followed by a short service.

New families are always welcome at this friendly service. Please join us.

Next Young St Giles will be on November 28th at 11.00, when we shall be doing activities for Advent.

The Christingle service this year will be on December 12th at 11.00, and we shall be holding our popular Crib Service on Christmas Eve at 4.30 p.m. as usual.

Because the fourth Sunday in December is Boxing Day, there will not be Young Giles that day, but do come to Carols by candlelight at 4.30.

Mrs Rosemary King, Lay Reader.
Phone 01788 573067 mobile 07970 061538 email rbking@fish.co.uk

▪ Continued on Page 14...

Bubbenhall Entertainment Group

On November 13th we hosted a Murder Mystery Night in the village hall. It was an evening full of intrigue from the acting company and a lot of banter from the audience. Bubbenhall audiences are usually quite lively and long may they remain so!

The next event will be on 12th March 2005 when we are planning a party night especially for those of us who like to dance.

We welcome all of you to join us at events in the village hall – the more the merrier.

Ticket availability will be on the posters on the Lower End notice board.

Judith Chettle, Margaret Robinson, Heather Holmes, Marilyn Cox, Sue Wareham and Rose Cragg.

Bubbenhall Village Hall

The main activities of the Hall are reported separately in this Newsletter by the various user groups. This is just a quick update on where things stand as regards the possible re-opening of a limited

Post-Office service in the Hall. Arrangements are now well advanced. Post-Office Ltd has agreed in principle that we can run a service for at least one morning a week as a satellite of the Ryton Post-Office. Gill Green will run the service thereby providing continuity with the previous PO on Lower End. We have been in contact with the Charity Commission to ensure that our charitable status is not

compromised by the receipt of rent for this purpose. The Post-Office will need to undertake some cabling installations in the second kitchen to support the necessary communications facilities, and will also provide the necessary security arrangements. We have had constructed a moveable counter that can roll into the door-opening to the kitchen when the Post-Office is in use. There is a remaining problem of where this counter gets stored when not in use but we expect to solve that shortly – please bear with us while we do.

We are confident that none of the existing users of the Village Hall will be displaced or inconvenienced by this new postal service, and are hopeful that the Village as a whole will welcome this development. Comments are of course welcome. Please look out for further announcements once the date and times of opening are finalised.

Alan Roe

Regular Groups

Friendly Club
Bubbenhall Mother & Toddler Group
Rainbows
Brownies
Guides
Baginton Parent / Toddler
Cubs
Scouts
Bubbenhall Garter Group
Ryton Pools Volunteers
WCC Friday Mobile Library

Bubbenhall Junior Football, 5-13 years
Bubbenhall Youth Club
Sarah Cooke Dance School
St. Giles Bellringers Practice

Young St. Giles

Meets

Alternate Mondays 2:00 - 4:00 p.m.
Thursday Mornings 9:30 - 11:30 a.m.
Thursdays 5:30 - 6:30 p.m.
Tuesday 5:30 - 7:00 p.m.
Tuesday 7:15 p.m. - 9:00 p.m.
Tue 10:00 - 11:30 a.m.
Tuesdays 6:30 - 8:00 p.m.
Fridays 7:30 - 9:00 p.m.
Periodically
Please contact Visitors Centre
Fortnightly 12:00 a.m. - 12:10 noon
Fortnightly 12:15 p.m. - 12:35 p.m.
Every Saturday, 9:30 - 11:00 a.m.
Friday 7:30 p.m. - 10:00 p.m.
Monday & Wednesday (see advert)
Thursday 7:30 p.m. - 9:00 p.m.
Saturday 10:30 a.m. - 12:00 noon
Fourth Sunday each month
11:00a.m. - 12:00 noon

Venue

Village Hall
Village Hall
Village Hall
Village Hall
Village Hall
Baginton Village Hall
Methodist Church Hall Cubbington
Ryton Church Youth Centre
See notice boards
Visitors Centre
"Ellesmere" Stoneleigh Road
Lower End
Village Playing Fields
Village Hall
Village Hall
St. Giles Church
St. Giles Church
St. Giles Church

the enforcement investigation file (ENF 382/38/03) has remained open and enquiries have been made to encourage the re-instatement of the land to its form appearance. The applicant involved with W03/1865 (Mr Kemp) has claimed that he is no longer involved with the site and a land registry search has recently been carried out to confirm ownership details. Once this is known efforts will continue.

My views on the two issues raised are:

(a) Assuming the current land ownership is reasonably established then there is some possibility of formal enforcement action being taken to require the land to be returned to its former levels etc. The creation of the earth bunds by the stripping of the top soil represents an engineering operation which could be considered to represent 'development' and as not required for agricultural purposes represents a breach of planning control. In association with any formal legal action which is taken there are rights of appeal available to the landowner to the Planning Inspectorate.

(b) The responsibility to avoid illegal development taking place principally is with the landowner. In this instance my understanding is that the site is securely fenced and gated to prevent unrestricted access onto the land and therefore at the current time there is nothing which needs to be done by the Planning Authority. Any future use of the site by travellers would be dealt with by various agencies and Environmental Health would be the lead Dept and has experience in working in close liaison with the Police in these situations. I have no reason to

support the Parish Council's concern that this site may be targeted by travellers.

I trust that this has provided you with some clarification over the current position.

Mike Duffett
Principal Planning Officer -
Appeals & Enforcement

Village Spout

Phil Duncan of Smiths Concrete recently gave a presentation of a proposal for the transformation of the Village Spout and gardens that made use of recycled water pumped from the village pond and from any natural spring water that still ran into the spout. Comments following this presentation were requested from the members of the public in attendance.

In general there was not a satisfactory conclusion to the evening. Concerns were expressed over the scheme proposed, of maintenance costs, of the cost of a bore-hole. It was felt that the subject could not be taken further at his meeting and that a joint strategy group be created that would recommend a solution to the Parish Council. The meeting agreed the following three people should work with representatives of Smith's Concrete to find a long awaited and acceptable solution to the issue of the Spout and local area. The new sub committee will be as follows:

Chairman Cllr. Brian Wells
Tony Sproul
Vicki Fletcher
Bob Cragg
Representatives of
Smiths concrete

Other more General Matters

Concern was expressed over the fly tipping that is happening around the village. Two spots regularly subject to fly tipping are the top road layby close to the old School,

and by Bubbenhall Bridge. Footways between Bubbenhall and Weston Lane have been cut back by the local council and additional repairs are being done to the path between Pit Hill and Spout Hill. The Cherry trees near the village hall have been subject to repeated requests for pruning or cutting down. The latest response has been that 'Ken' (the forester) is going to arrange for the cherry trees to be sorted out as quickly as he can. If he doesn't, I shall just get them removed a.s.a.p.' Quote WDC

Further information on any of the items can be obtained from the Clerk

Neighbourhood Watch

Neighbourhood Watch have been advised by the Home Office that during November and December burglary increases. It also advises that 80% of burglars spend less than 10 minutes inside a property. Many people at this time of the year are out shopping or partying. The advice is to lock all doors and windows to your house, back garden and garden shed. Lock up ladders and anything else a burglar may be able to use to break in. Make sure your valuables cannot be seen from windows and do not leave empty boxes of new purchases in view. Light up by using dimmer switches to make it look like you are at home.

If you have any concerns or information of criminal activity please call Warwickshire police on 01926 415000.

Merry Christmas and a Happy New Year to everyone.

Gill Green
Bubbenhall Neighbourhood Watch
Co-ordinator.
4 The Cottages Lower End
Tel: 024 7630 5215

BUBBENHALL FRUIT, FLOWER & VEGETABLE SHOW

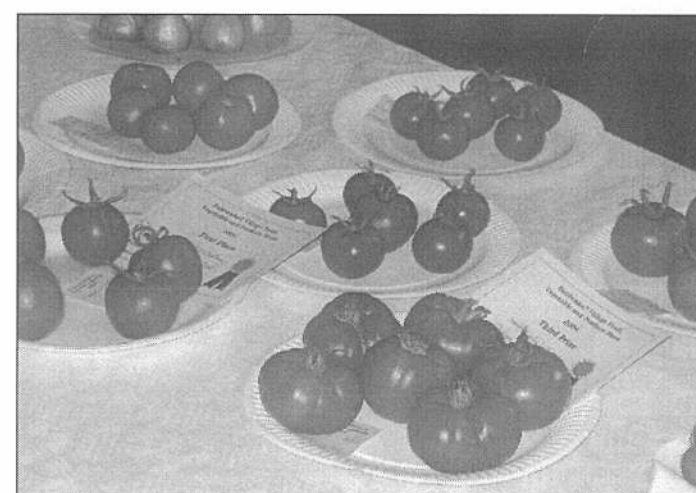
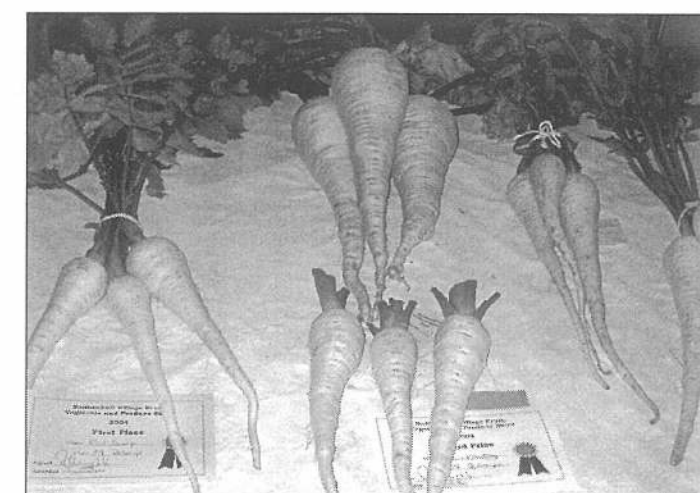
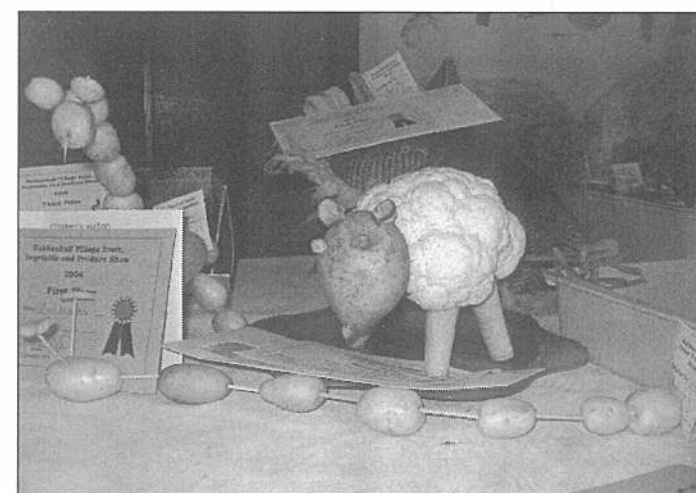
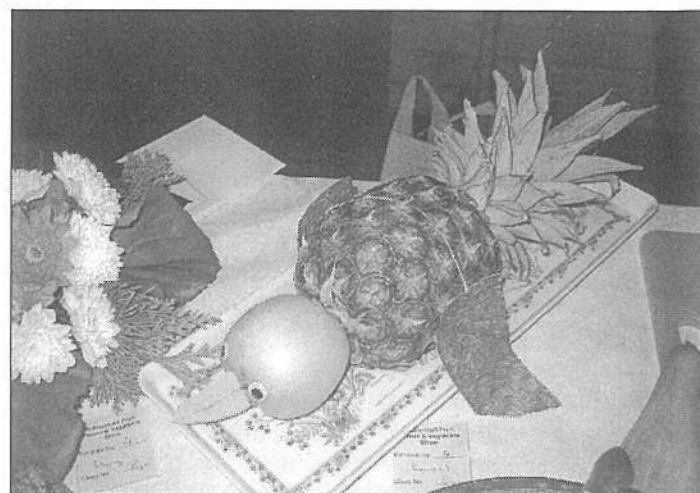

Once again, an astonishing number of entrants to this year's show. Only one class from the schedule did not have an entry. Whilst the domestic section did not have the following it had last year, you all certainly made up for it in the vegetable and fruit section.

The Junior section had huge support with over 48 entrants overall, the judges had a very difficult task on deciding the best entrant.

In the evening at the Malt Shovel the presentation of the trophies took place. Mary Long had kindly agreed to present the prizes. This was then followed by the auction and our guest auctioneer Ralph Elliott did an excellent job of encouraging everyone to bid and buy the produce.

Proceeds of the event have been donated to the Newsletter, Rainbows, Myton Hospice and a special donation to the Millennium Garden at Ryton Pools in memory of Ranger Jo who was well known to many villagers who use the country park. Just prior to Jo's death she had commenced a project to create a sensual garden adjacent to the visitors centre.

Finally, a big thank you to everyone who supported the day and made it so enjoyable and successful. If anyone would like to join the committee to help organise the Annual Show and/or the Village Fun Day held in June, please contact either Margaret Robinson (024 7630 5931) or Rose Cragg (024 7630 1827), we have approximately 4 meetings per event and any help or new ideas would be welcome, and we always hold the meetings in the pub!!

Results

Trophy

MSSSC Rose Bowl
Candlestick
Christine Mary Naylor
Ethel Hancock Trophy
EGH Trophy
Cardellino Shield
Best Under 7's Exhibit
Best 8 - 12's Exhibit
MSSSC Shield
Top Tray

Top Vase

Winner

Flo Sharp
Flo Sharp
Lorna Harrison
Ralph Elliott
Ralph Elliott
David Hepworth
Danielle Cooke
Rachel Hepworth
Ralph Elliott
Ralph Elliott
Fred Sharp Jnr
Lorna Harrison
Ralph Elliott

Class

Most points in the domestic section
Best exhibit in the domestic section
Best Flower Arrangement
Heaviest Onion
Trophy for best exhibit in show

Most points in Fruit, vegetable and flower section

1st

2nd

3rd

1st

2nd